Image not found or type unknown

Ref. No.:
1423-06111032

Overview and Technical Data:

AXA VHC-2 XTS/50 5 Axis Traveling Column Machine Center

AXA

Year of Build:
Jul 2006

Description:

Used AXA VHC-2 XTS/50 5+Axis, 3M Traveling Column Machine Center vertical

CNC Controls: Siemens 840 D ShopMill

Technical Data:

- Travel:
  - X-Axis: 2360 mm
  - Y-Axis: 600 mm
  - Z-Axis: 800 mm
  - C-Axis: NC-Round table 630mm (RTA3-520) 360 x 0,001 °
  - B-Axis: Swivel Spindle +/-90°
  - Fast travel X/Y/Z: 25/25/20 m/min
- Spindel Speed: 4000 rpm / 45KW/286 NM (Kessler)
- Table:
  - Table: 2750x 600 mm 4-T
  - Max Table load: 800 kg
  - Shuttle operation
- Tooling
  - Toolholder: 26x SK50/DIN 69871 A
  - Tool Change Time: 6 sec
  - Max Tool diameter: 85 mm
  - max Tool lenght: 300 mm
  - Max Tool Weight: 8 kg
- IKZ
- Hand wheel Type BHG Siemens
- Chip Conveyor
- Spray Gun
- Power: 3x400V/230V/N/PE 50 hz 69KVA
- Space Requirement: 7,0 x 4,0 x 3,2 m
- with some toolholder

Technical Data:

Technical Data:

Control:
SINUMERIK 840D
Machine Hours:
26.764 hrs.
Spindle Speed:
4.000 rpm
Tool Holder:
SK50
Tool Capacity:

26 x

Travels:

X-Axis:
2.360 mm
Y-Axis:
600mm
Z-Axis:
800 mm

Dimensions and Weight:

Height:
3.150 mm
Width:
3.500 mm
Length:
7.500 mm
Weight:
17.000 kg

Buyer Information:

Condition:
Very good condition
Availability:
Sold
Sold as:
Free Loaded on Truck (LOT)
VAT:
19 %
Location:
Germany

Images:

1

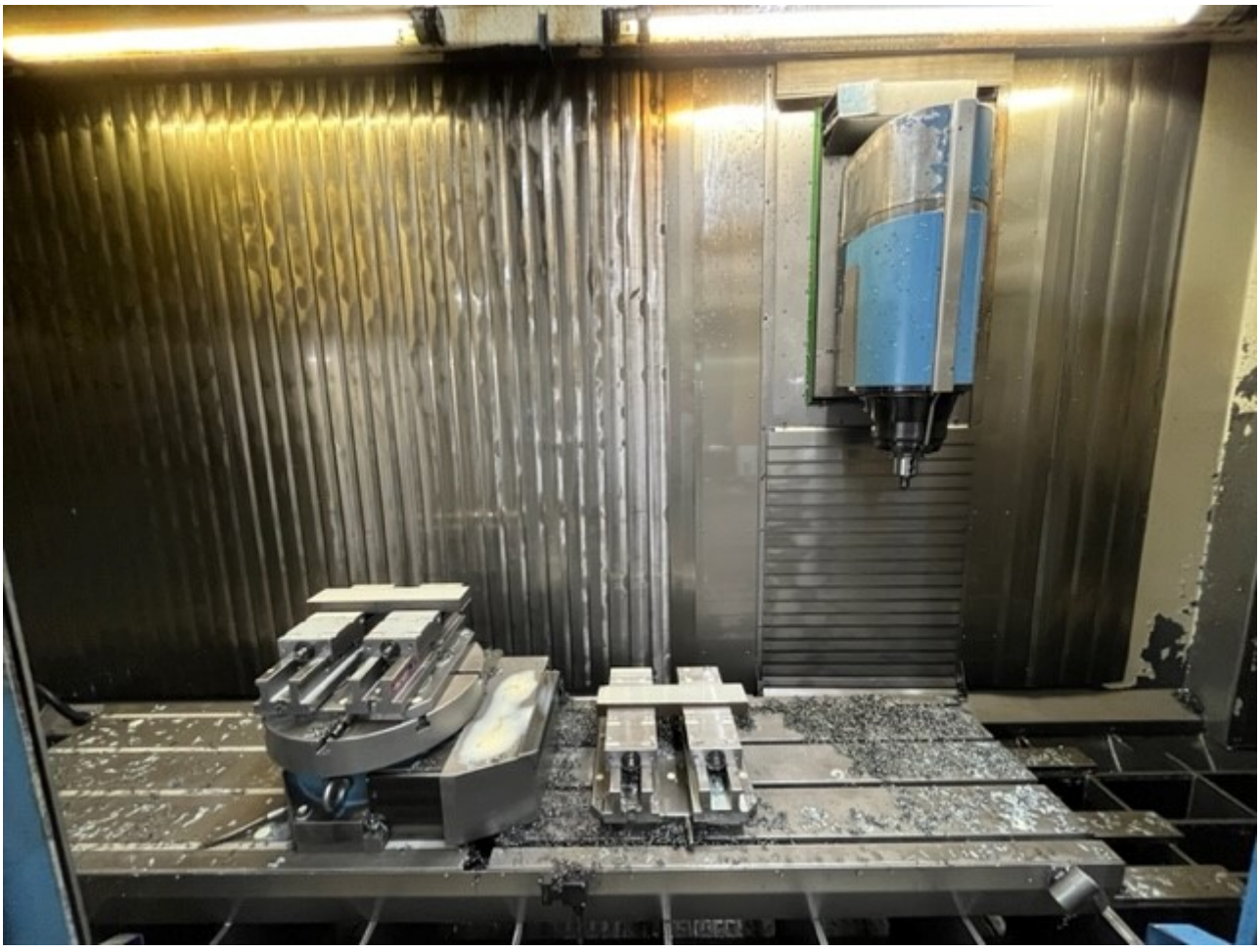
2

SIEMENS
SINUMERIK
X 643.959
Y 64.096
Z 639.668
T BOHRER17.5
Tiefbohren
Positionen
Mullpktv. 90 G590
Ober-speich
Prog. Beeinf
Satz-suchl
Mit-zeich
Prog. korr
Hilfe-Funktion
Alle G-Funk.
Lauf-zeiten
Basissatz
Istwert MKS
WZ-Sponner
W
B
C
U1
Q1
Q2
Q3

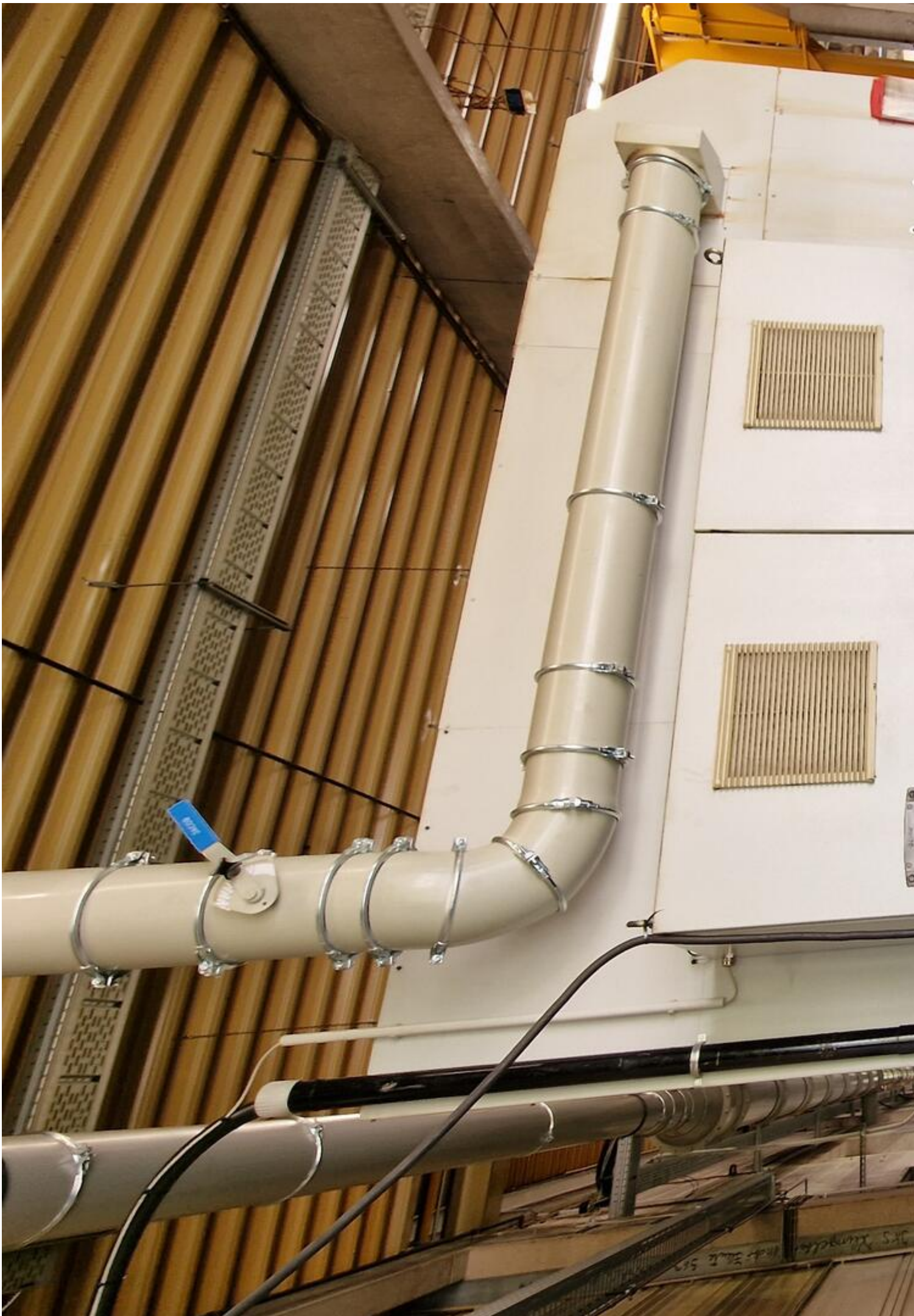

4

5

6

7

8

9

10

11

12

13

14

15

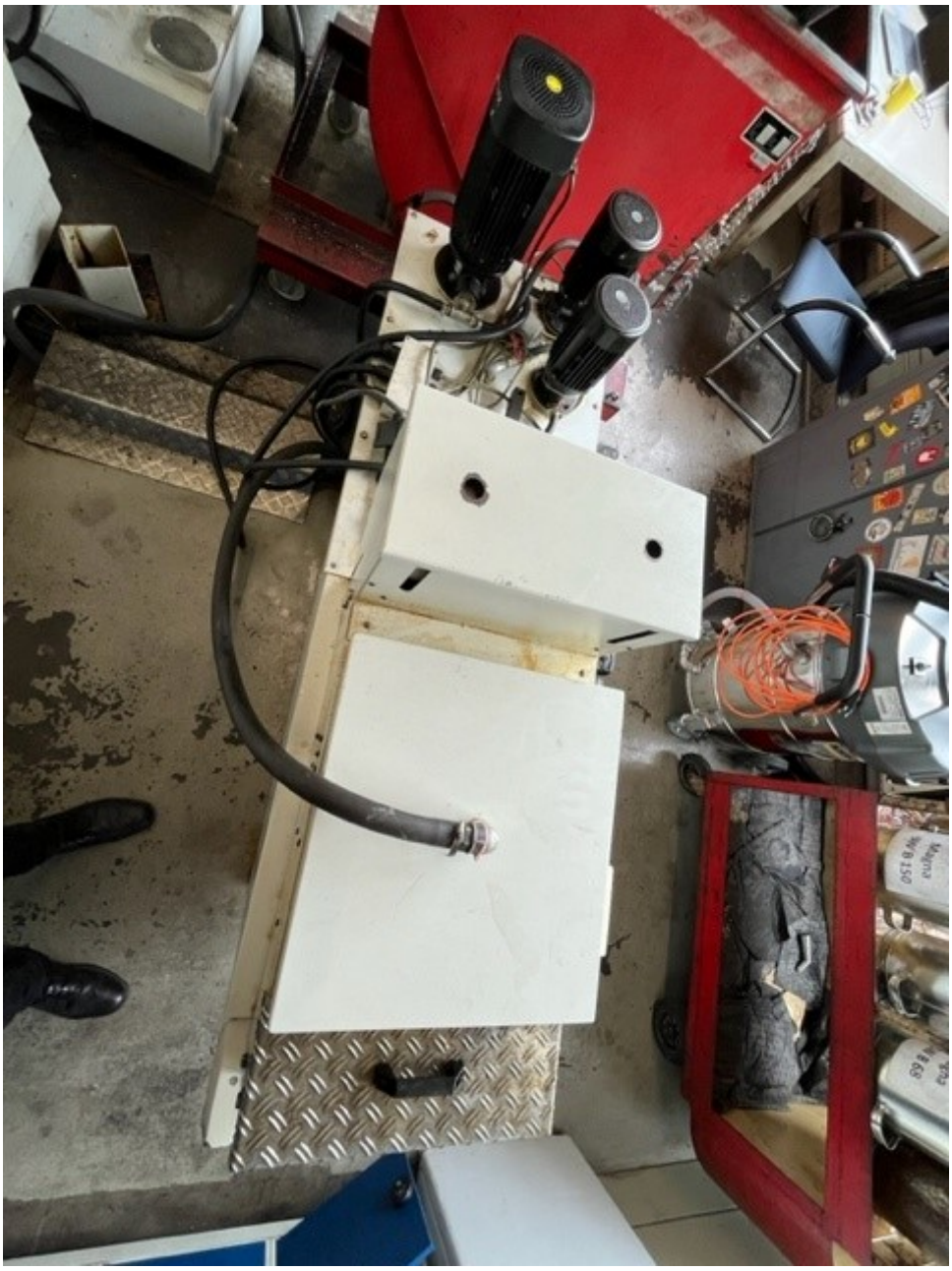

16

17

18

19

20

21

22

24

25

26

27

28

29

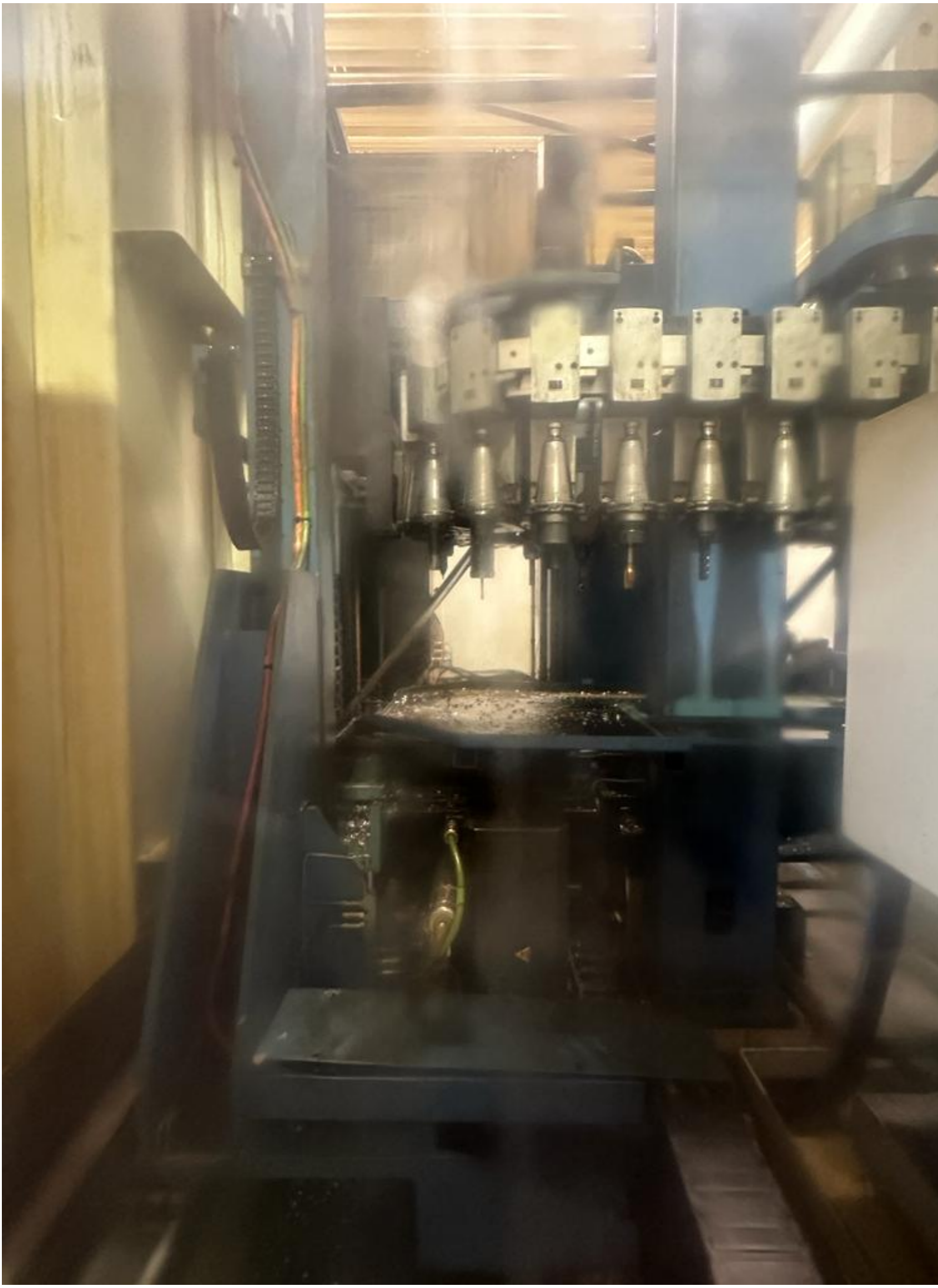

31

32

33

267640

AXA
ENTWICKLUNGS-UND MASCHINEN
D 48624 SCHÖPPINGEN TEL.:02
Baujahr: 2006
Typ: VHC-2-XTS / 50
CNC: Sinumerik 840 D
Masch.-Nr.: 86667
Schaltplan Nr. CAD: 86667
Anschluss-Spg.: 3x4
Frequenz:
Anschluss-Lstg.:
Vorsicherung:
Steuerspannung:
35

Video:

Asset-Trade

Assessment and Sale of Used Assets world wide

Am Sonnenhof 16

47800 Krefeld

Germany

Tel.: +49 2151 32500 33

Fax.: +49 2151 65 29 22

Email: info@asset-trade.de

Web.: https://mail.asset-trade.de/en

Ref. No.:
1423-06111032

Overview and Technical Data:

AXA VHC-2 XTS/50 5 Axis Traveling Column Machine Center

AXA

Year of Build:
Jul 2006

Description:

Used AXA VHC-2 XTS/50 5+Axis, 3M Traveling Column Machine Center vertical

CNC Controls: Siemens 840 D ShopMill

Technical Data:

- Travel:
  - X-Axis: 2360 mm
  - Y-Axis: 600 mm
  - Z-Axis: 800 mm
  - C-Axis: NC-Round table 630mm (RTA3-520) 360 x 0,001 °
  - B-Axis: Swivel Spindle +/-90°
  - Fast travel X/Y/Z: 25/25/20 m/min
- Spindel Speed: 4000 rpm / 45KW/286 NM (Kessler)
- Table:
  - Table: 2750x 600 mm 4-T
  - Max Table load: 800 kg
  - Shuttle operation
- Tooling
  - Toolholder: 26x SK50/DIN 69871 A
  - Tool Change Time: 6 sec
  - Max Tool diameter: 85 mm
  - max Tool lenght: 300 mm
  - Max Tool Weight: 8 kg
- IKZ
- Hand wheel Type BHG Siemens
- Chip Conveyor
- Spray Gun
- Power: 3x400V/230V/N/PE 50 hz 69KVA
- Space Requirement: 7,0 x 4,0 x 3,2 m
- with some toolholder

Technical Data:

Technical Data:

Control:
SINUMERIK 840D
Machine Hours:
26.764 hrs.
Spindle Speed:
4.000 rpm
Tool Holder:
SK50
Tool Capacity:

26 x

Travels:

X-Axis:
2.360 mm
Y-Axis:
600mm
Z-Axis:
800 mm

Dimensions and Weight:

Height:
3.150 mm
Width:
3.500 mm
Length:
7.500 mm
Weight:
17.000 kg

Buyer Information:

Condition:
Very good condition
Availability:
Sold
Sold as:
Free Loaded on Truck (LOT)
VAT:
19 %
Location:
Germany

Images:

1

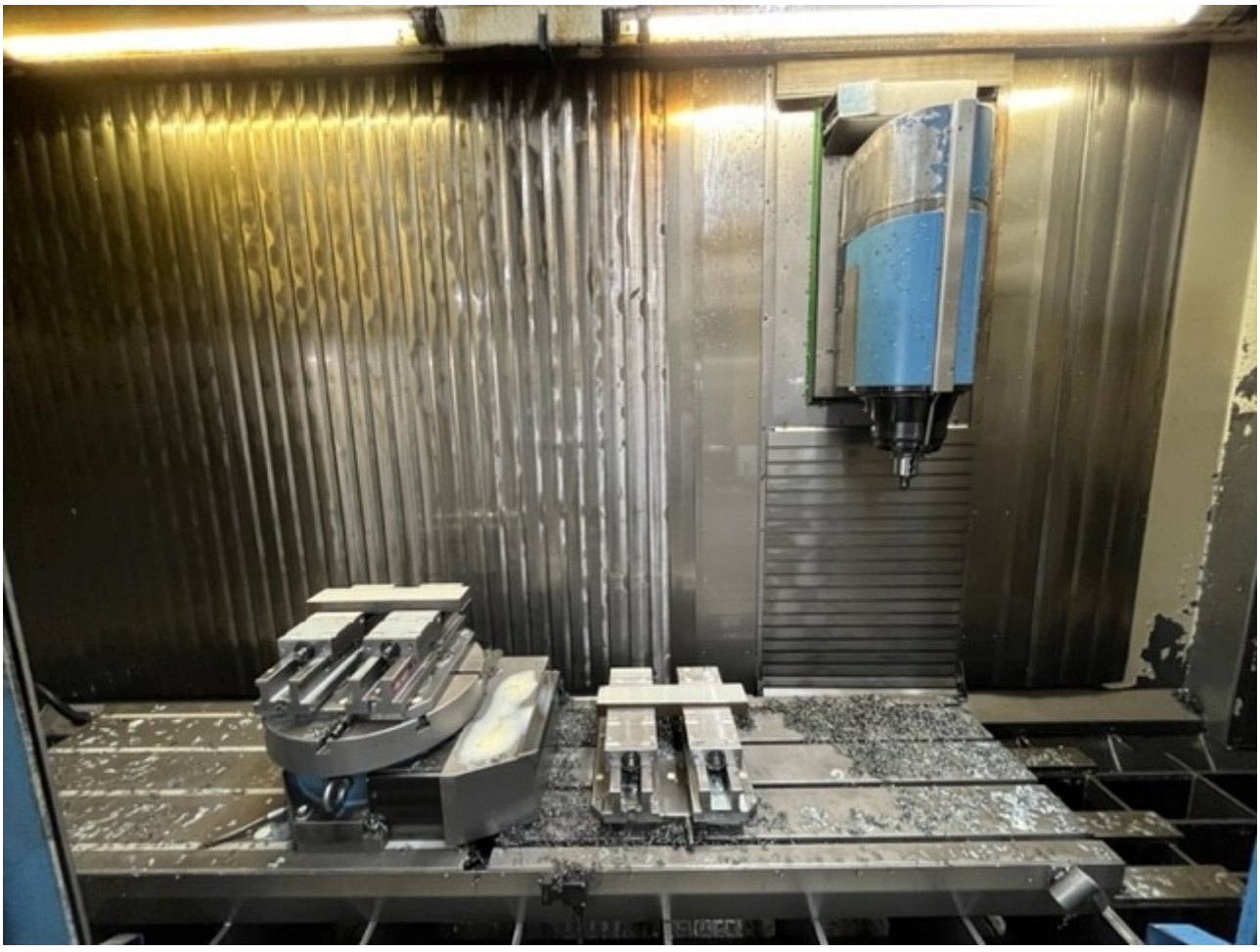
2

SIEMENS
SINUMERIK
X 643.959
Y 64.096
Z 639.668
T BOHRER17.5
Q-Funktion
Hilfs-Funktion
Alle G-Funk.
Lauf-zeiten
Basissatz
Istwert MKS
Ober-speich
Prog. Beeinf.
Satz-suchl.
Mit-zeich.
Prog. korr.
WZ-Sperrer
W
B
C
U1
Q1
Q2
Q3

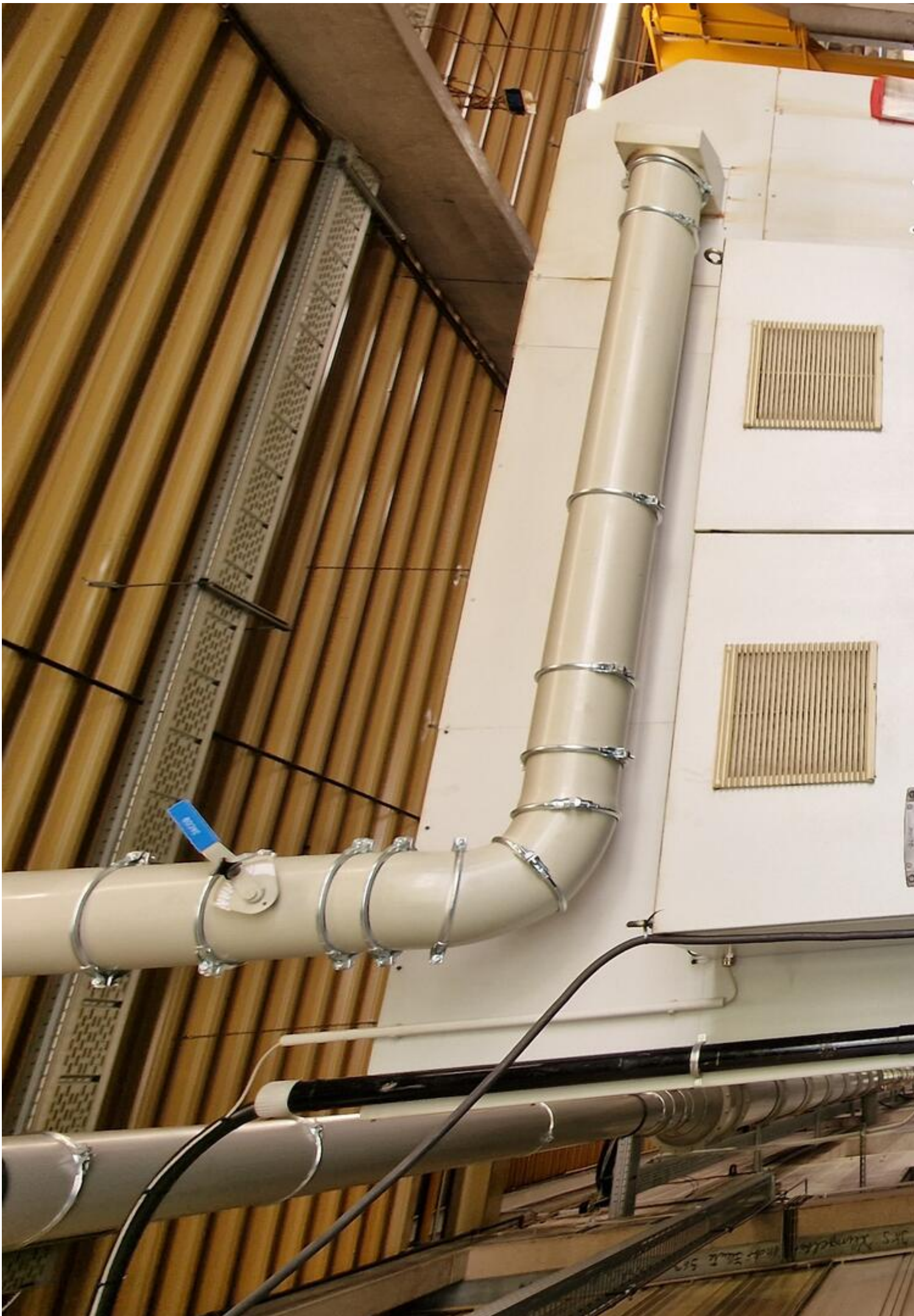

4

5

6

7

8

9

10

11

12

13

14

15

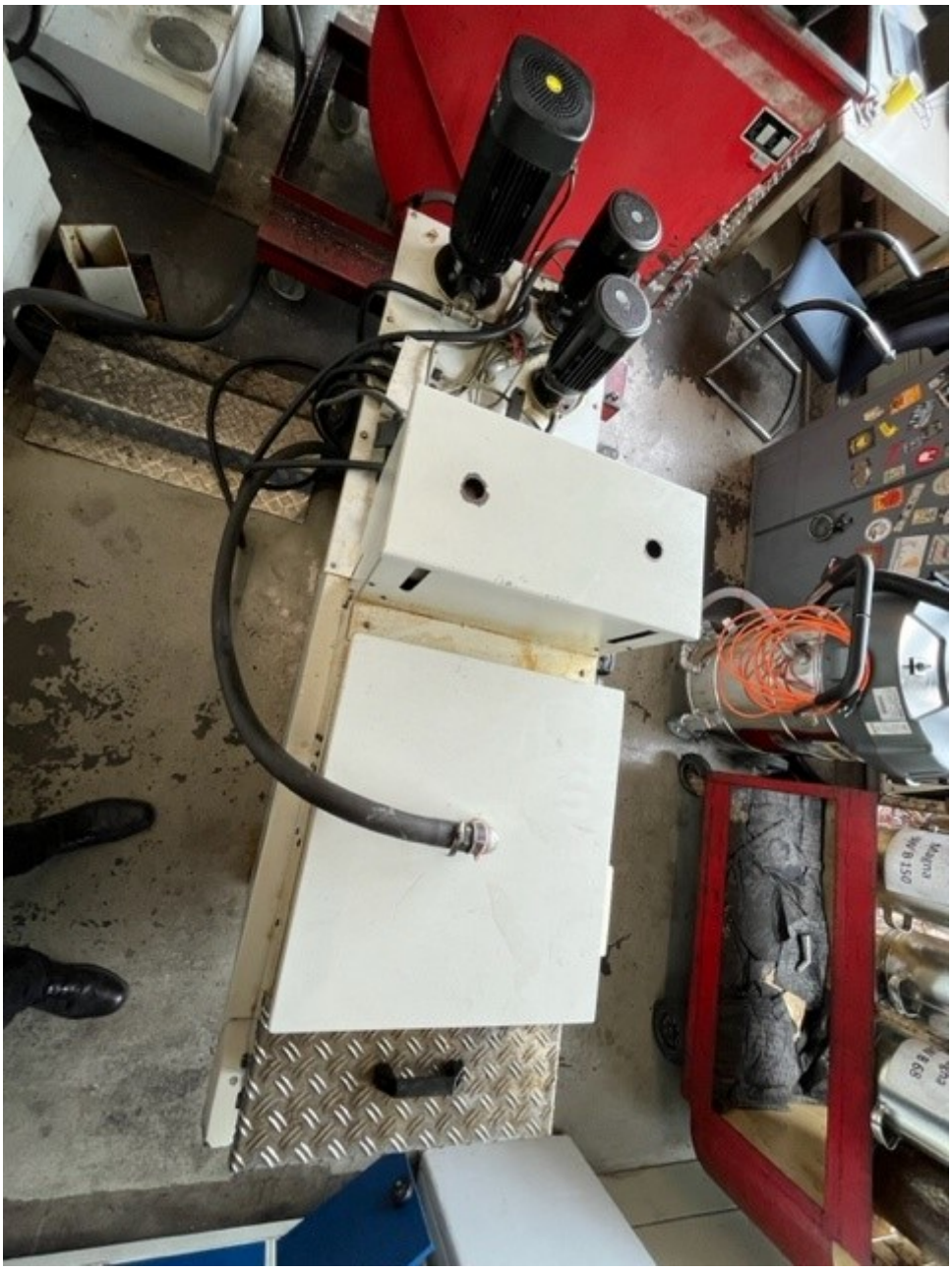

16

17

18

19

20

21

22

24

25

26

27

28

29

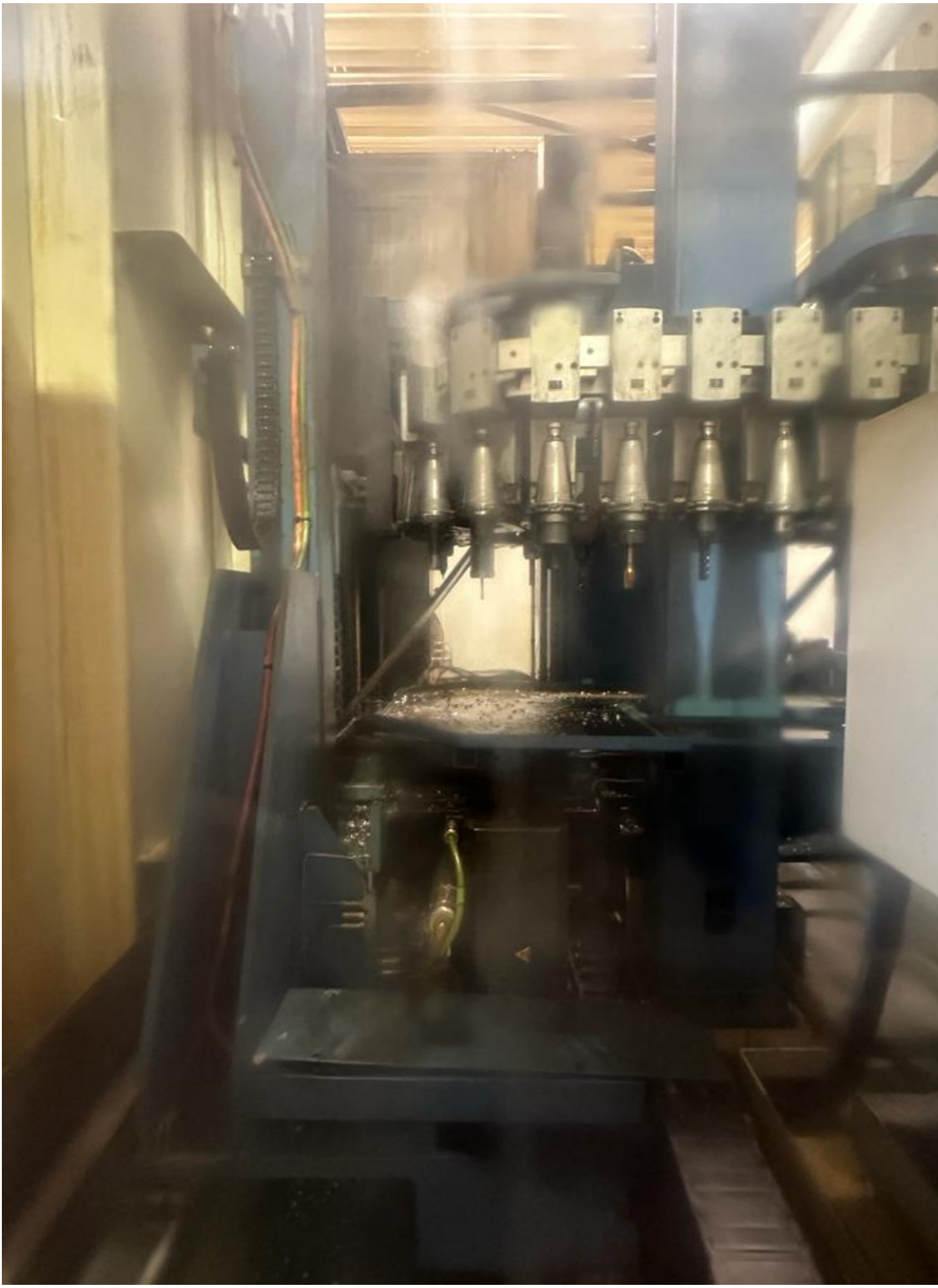

31

32

33

267640

AXA
ENTWICKLUNGS-UND MASCHINEN
D 48624 SCHÖPPINGEN TEL.:02
Baujahr: 2006
Typ: VHC-2-XTS / 50
CNC: Sinumerik 840 D
Masch.-Nr.: 86667
Schaltplan Nr. CAD: 86667
Anschluss-Spg.: 3x4
Frequenz:
Anschluss-Lstg.:
Vorsicherung:
Steuerspannung:
35

Video:

Asset-Trade

Assessment and Sale of Used Assets world wide

Am Sonnenhof 16

47800 Krefeld

Germany

Tel.: +49 2151 32500 33

Fax.: +49 2151 65 29 22

Email: info@asset-trade.de

Web.: https://mail.asset-trade.de/en

Generated on 19.05.2026
© Copyright 2026 - Asset-Trade